

---

---



6 5 [2006]100 2006 6 14 2006  
2006 7 14 2006 7 20 2006  
2018 11 28  
< >  
2018 39  
2020 8 4



" "

" "

2020 8 4

" " " "

" 2023 9 30

2023 9 30

---

---

.....	2
.....	1
.....	2
.....	7
.....	23
.....	25
.....	30
.....	31
.....	32
.....	43
.....	49
.....	56
.....	57
.....	63
.....	65
.....	68
.....	69
.....	75
.....	81
.....	83
.....	100
.....	111
.....	112
.....	112
.....	116



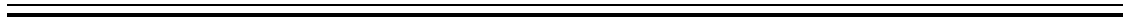

1

200

2

3

4

5

6

7

8

2020 9 1

9

10

2003 10 28

2012 12 28

2013 6 1

2015 4 24

<

>

11

2013 3 15

6 1

12

2019 7 26

9 1

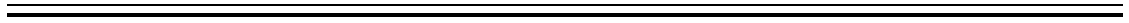

13	2014	7	7	8	8
14			2017	8	31
10 1					
15					
16			/		
17					
18					
19					
20					
21					
22					
23					

---

25

26

27

28

29

30

31

32

33

34 T

35  $T+n$       T      n      (      T      )

36

37

38



---

---

39

40

41

42

43

44

(

)

10%

45

46

47

48

49

50

51

---

52

10

53

54

55 A

/

56 C



" "

1 2 27 28

1995 7 31

1 2 27 28

010-65051166

1

ESG

1968 1 2023 11

2023 10

1994 10

2001 2

	2019	6	2023	10			
			601881			06881	
					2022	9	2023 10
						1989	7
			2016	1			
	1981	10		2023	6		
			"		"		
	2006	7					
		/					/
			601066			06066	
			2003	6			2006
6					2017	12	
			1977	2	2023	6	
							1999
7	2011	11					
			601398			01398	
	"		"				
	2011	11	2016	4			
	2014	9	2016	4			2016
5	2022	8					
			601688			06886	
					1999	7	
			2005	1			
	1969	6			2020	2	
			2023	4			

			600061			2023	6
					2008	5	2008 11
	2008	11	2010	8			2010
8	2014	8					2013 3
	2014	8					
2014	8	2017	5				2016 8
		2017	5	2018	3		2017
12						2017	12 2019 1
				2018	3	2019	4
		2019	4	2021	11		NEEQ 834777
	2020	5	2023	6			1990
7					2003	1	
		1957	9	2022	6		
		HKI CPA					CAANZ
	CPAA			ACCA			
			30				
				2021	4		
				02251			
2021	8						
		601318				02318	
		2022	8				
		09988					BABA
		2022	10				
		00272					



1981 12 1988 10  
1963 11 2022 6  
1999 11 1988 7  
1999 10  
01359  
01177  
000877  
2013 7 2019 8  
601988 03988  
2018 11 2019 11  
01611  
2011 1 2023 8  
02328  
1985 7 1988 6  
1997 6

---



---

		03328					1981
		1981	2		2023	6	
							MBA
	2009	5					
			2016	8			2013
9	2014	9				Wertheim	
				2003	7		
	2005	7					
		2007	9	2008	9		
						2009	1
	2						
		1965	1		2020	8	
2017	6						

---

---

2020 2  
08130  
1982 1 1993 11  
The University of Oxford  
CEA  
1980 12 2020 2  
2020 2 2011 7  
/  
2003 7 2011 7  
2003 7 2009 7  
2010 7  
3  
1968 1 2023 11  
2023 10 1994 10  
2001 2  
2001 2 2009  
9  
2009 9 2015 1  
2014 12  
2019 5  
000166 06806  
2015 8 2019 5  
2019 6 2023 10  
601881 06881  
2022 9 2023 10  
1989 7  
2016 1





1977 6 2018 4  
2017 2 2023 9 2020 11  
2023 9 2022 6  
2023 11 2023 9  
2004 5  
1999 7 2002 6  
2002 7 2004 4  
1998 7  
2018 7 Kellogg  
(Kellogg School of Management Northwestern University)EMBA  
1966 2 2021 10  
2021 8 1994  
4 2021 8  
2020 5 2021 8  
1990 4 1994 4  
1990  
4  
1974 10 2023 1  
2019 11 2000 1  
2008 1  
2005  
1,500  
(2006-2010)

---

---

1997

2000

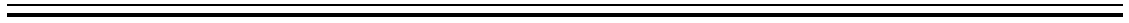

1964 2 2015 4  
2009 5  
1993  
9 2008 8  
2002 9 1987 7  
1993 9  
(Northeastern University)  
(Leonard N. Stern School of Business of New York University)  
1997 6  
1966 3 2017 6  
2020 12 1998 12 2005  
12  
2005 12 2008 1  
2008 1 2011 11  
2005 12 2010 4  
06881  
601881  
2007 1 2010 9  
2007 11 2010 1  
2011 3 2012 11  
2012 11 2015 8  
2012 3 2019 11 2011  
11 2020 4 2011  
11 2020 11 2011 12  
2020 11 2019 11 2020 12  
1997 6

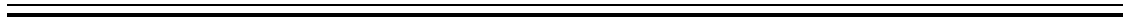

1967 12 2017 6  
2004 4  
2011 3 2015 2  
1991 7 1996 3  
STONE Group 1996 4 2004 3  
Bank One N. A. 1991 7  
1997 7  
1971 10 2015 5 2011 9  
1998 4  
1995 5 1997 8  
1993  
6 1996 6  
1979 9 2020 5  
2003 7  
2001  
2003  
1976 3 2021 10  
2021 3  
2018 9 2021 3  
2016 2  
2018 9 2010 7 2016

---

2							PMO
	2003	7	2010	7	IBM SOA		IBM
							1998 7
						2003	7
		1972	8		2021	12	
2021	11						2009 6
		2016	1			2017	10
				2008	8	2009	3
	2004	9	2008	7			
1993	7						2000 7
4							
				2020			
						2016	7 2020
10							
5							



6

1

2

3

4

5

6

7

8

9

10

11

12

13

---

14

15

16

15

17

18

19

20

21



1

2

3

4

5

6

7

8

3

1

2

3

4

5

1





2

3

4





" "

1

1983 10 31

1998 24

010 66594942

95566

1998

110

60

QFII RQFII QDII

2023 3 31

1038

993 QDII 49

FOF



"

"

2007

" SAS70" " AAF01/06" " ISAE3402" " SSAE16"

2020

" ISAE3402" " SSAE16"

,



1

1

1

2

27

28

1995 7 31

482,725.6868

1

2

27

28

010-65051166

2

1

1

1983 10 31

1

95566

2

2666

L4601-L4608

2666

L4601-L4608

---

---

95532

<http://www.china-invs.cn/>

3

1088 7

6

1088 7

6

400-821-9031

<https://www.lufunds.com/>

4

190 2

190 2

95021 / 4001818188

<http://fund.eastmoney.com/>

5

76 ( )1 4 1-7-2

4000988511

4000888816

<http://kenterui.jd.com/>

6

969 3 5 599

4000-766-123

<http://www.fund123.cn>

7

1 4 401-2

010-62680527 400-619-9059

<http://www.hcfunds.com>

---

---

8

1500

400-799-1888

[www.520fund.com.cn](http://www.520fund.com.cn)

9

1-5

95177

[www.snjijin.com](http://www.snjijin.com)

10

1 903

952555

[www.5ifund.com](http://www.5ifund.com)

11

10 4 1 103

95055

[www.duxiaoman.com](http://www.duxiaoman.com)

12

3000 2719

020-89629066

<http://www.yingmi.cn/>

13

1 A 201

---

---

95017

1 8

www.tenganxinxi.com

17

17

010-50938888

010-50938828

68

19

68

19

021-31358666

021-31358600

222

30

222

30

021-61418888

010-85207066





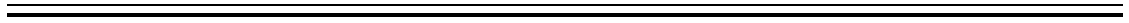

2006  
6 5 [2006]100 2006 6 14  
2006 7 14 2006 7 20  
2018 11 28  
< >  
2018 39  
2020 8 4



			20		
200			5000		
		50			

			2024	12	31
--	--	--	------	----	----

2024	12	31
------	----	----

2024	12	31
------	----	----



1

2

3

1

---

---

2

3

4

5

1

2

T 7 ( )

3

(T )

T+1

T

T+2 ( )







/(1 )

/ A

②

=

/ A

2

0.60%                      5                      A                      1.0500

50,000/ 1 0.60% 49,701.79

50,000 49,701.79 298.21

49,701.79/1.0500 47,335.04

5                      A                      A

1.0500                      47,335.04                      A

550                      A

0                      A                      1.0500

:

0

5,500,000-0 5,500,000

5,500,000/1.0500 5,238,095.24

550                      A                      A

1.0500                      5,238,095.24                      A

**2 C**

= / C



	550	C	
0	C		1.0500
	:		
	5,500,000/1.0500	5,238,095.24	
	550	C	C
	1.0500	5,238,095.24	C
2	A	C	
	"	"	T
	×		
	×		
	=		
	2		
	5	A	5
1.50%	A		1.0500
	=50,000 × 1.0500 = 52,500		
	52,500 × 1.50% = 787.50		
	= 52,500 - 787.50 = 51,712.50		
	5	A	5
A		1.0500	51,712.50
	5	C	10
0.50%	C		1.0200

---

---

$$=50,000 \times 1.0200 = 51,000$$

$$51,000 \times 0.50\% = 255.00$$

$$=51,000 + 255.00 = 50,745.00$$

	5	C	10	
C		1.0200	50,745.00	
3				
T	=T		/T	
			4	5
			T	
	T+1			
1				
2				
3				
4				
5				
6		50%		
7				
	50%		50%	

---

---

8

1 2 3 5 6 8

7

1

2

3

4

5

6

50%

7

4



1

(

)

10%

2

1

2

10%

3

10%

" 1

" " 2

"



4                      2                      (       )

20

3

3

1

2

1

1

3

1

1



---



1

ROE

2

3

4





5

6

1

1

80%

2

5%

3

10

4

10



5  
10  
6  
20  
7 ( )  
10  
8  
10  
9 BBB ( BBB)  
3  
10  
11  
40%  
1  
12 ( )  
15%  
30%  
13  
1  
10%  
2  
95%



3

20%

**16%**

4

15%



2

1

2

3

4

5

6

7

300

\*90%+

---

---

\*5%+

\*5%

300

1

2

3

4

"

"

2023

3

1.1

			%
1		272,414,259.31	88.40
		272,414,259.31	88.40
2		-	-

---

---

---

---

### 1.3

#### 1.3.1

					%
1	600026		1,261,354	17,053,506.08	5.71
2	002937		775,200	16,511,760.00	5.53
3	000100	TCL	3,820,000	15,585,600.00	5.22
4	000963		228,400	9,647,616.00	3.23
5	301035		126,900	9,073,350.00	3.04
6	002709		331,000	8,946,930.00	3.00
7	300750		43,200	8,770,896.00	2.94
8	600138		714,100	8,647,751.00	2.90
9	300986		519,820	8,296,327.20	2.78
10	603966		855,840	7,925,078.40	2.66

#### 1.4

#### 1.5

#### 1.6

#### 1.7

#### 1.8

#### 1.9

##### 1.9.1

##### 1.9.2

---

---

1.10

1.10.1

1.10.2

1.10.3

1.11

1.11.1

1.11.2

1.11.3

1		47,208.18
2		-
3		-
4		-
5		10,710.88
6		-
7		-
8		57,919.06

1.11.4

1.11.5



---

1.11.6

---

---

2020 8 4

2023 9 30

1

A

	-10.32%	0.97%	-3.53%	0.82%	-6.79%	0.15%
	-15.94%	0.97%	-7.89%	0.78%	-8.05%	0.19%
	-2.96%	1.03%	-2.44%	0.89%	-0.52%	0.14%
	-16.22%	1.12%	-16.83%	1.02%	0.61%	0.10%
	-13.84%	1.11%	-19.72%	1.01%	5.88%	0.10%

C

	-10.44%	0.97%	-3.53%	0.82%	-6.91%	0.15%
	-16.15%	0.97%	-7.89%	0.78%	-8.26%	0.19%

	-3.44%	1.03%	-2.44%	0.89%	-1.00%	0.14%
	-17.47%	1.12%	-16.83%	1.02%	-0.64%	0.10%
	-17.08%	1.11%	-19.01%	1.02%	1.93%	0.09%

2

中金精选A类份额累计净值增长率与同期业绩比较基准收益率的历史走势对比图

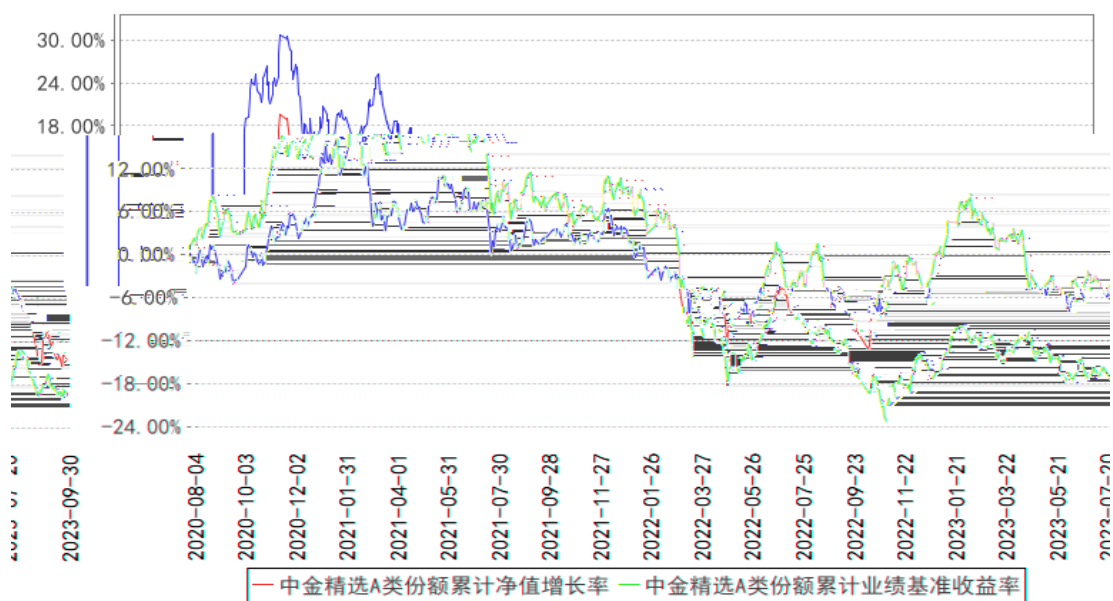

中金精选C类份额累计净值增长率与同期业绩比较基准收益率的历史走势对比图

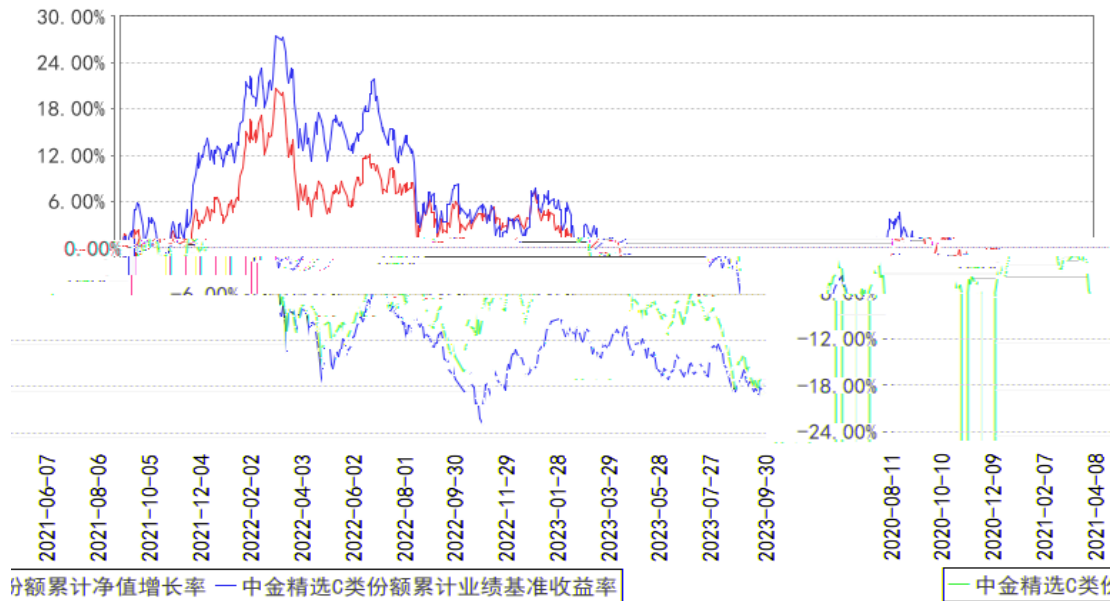





---

1

1

2

3

4

5

6

2

1

2

3

---

3

4

5

6

7

8

9



1

0.0001

5

2

4 ( 4 )

1

( " " )

"

"

2

1





2

3

( " " )

4

3

1

2

3

4

4

1

2

0.25%

0.5%

3

1



2

3

50%

4

1

7

2



1

3

2

3

4

5

A

C





1

2

3 C

4

5

6

7

8

9

10

1

1.20%

H  $E \times 1.20\% \div$

H

E

2

0.2%

---

---

H E×0.2%÷

H

E

3 C

A

C

0.5%

C

0.5%

H E×0.5%÷

H C

E C

C

5

"

"

4 10

1

2

3

4





1

2

1 1 12 31

3

4

5

6

7

1

2

3





"

"

"

"

- 1
- 2
- 3
- 4
- 5
- 6



1

2

3

4



15

2

20%

"

"

2



1

2

3

4

5

6

7

8

9

12

12

10

11

12

13

14

15

16

17

18



19

20

21

22

30 40 45

200

5000

23

10

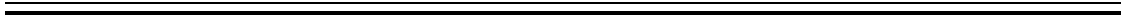

10



1

1

2

3

4

5

6

7

,

---

8

2

3

1

1





2

3

50%

"

"

"

"

2

)

(

3

1

2

---

---

10%

3

10%

" 1

" " 2

"

4

2

( )

20

"

"

"

"

4



4

1

80%

---

---

31

2024

12

31

5

IT

/

/

6

7

1

2

3

4

5

1

2



1

2

1

2

6

3

4

1

30

2

3

4

1

2

---

3

4

5



1

1

2

3

4

5

6

7

8

\$

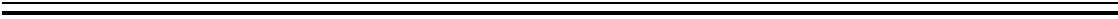

15

16

17

2

1

T







1

1

2

3

4

5

6

7

2

1

2

3

4

5

---

6

7

8

9

10

11

15

12

13

14

15

16

17

18

19

20



21

22

1

1

2

3

4

5

6

7

8

9

2

1

2



3

4

5

6

7

8

9

1

1

2

3

4

5

6

7

8



9

10

11

10%

10%

12

13

2

1

2

3

4

5

1

2

3

10

60

60

4

10%

10%

---



---

		10		
60			10%	10%
		10		
60				
5		10%	10%	
		10%	10%	
	30			
6				
1				30
1				
2				
3				
4				
5				
6				
7				
2				

---

3

1

1

2

3

6

2





1

2

2

3

3

6

4

3

3

4

e

---

1

2

1

50%

50%

2

1

1

2

3



4

2

5

2

1

2



1

2

6

3

4

1

30

2

3

4

1

2

3

4

5

6

7

5

6



5

15

|

| |





" "

1 2 27 28

1 3 B 42

100020

1995 7 31

[2007]196

436866.7868

" "





1

:

1983 10 31

1998 24

1





3

10

11

40%

1

12

(

)

15%

30%

13

1

10%

2

95%

3

20%

20%

80%

4

15%

30%

30%

14

---

15%



1

2

3



1

2

3

4

5

1

2

3

4

1

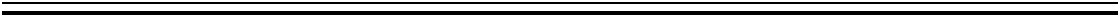

2

3

4

30

---

---

15

1

2

3

4

5

0.25%

0.5%

6





7

8

20





1

2

800-810-8802  
www.ci cc. com. cn

| (010)6505-0105

---



---

1			2020-8-4
2			2020-8-10
3			2020-9-21
4			2020-11-04
5	2020	4	2021-1-22
6			2021-2-25
7	2020		2021-3-30
8			2021-4-13
9	2021	1	2021-4-21
10	2021	2	2021-7-21
11			2021-8-2
12	2021		2021-8-28
13			2021-10-26

14			2021-10-26
15		2021 3	2021-10-27
16	A	A	2021-11-13
17			2021-12-30
18		2021 4	2022-01-21
19			2022-01-24

20

2022-02-18

31	2022		2023-03-30
32			2023-04-14
33	2023 1		2023-04-20
34	2023 2		2023-07-20
35			2023-07-26
36			2023-08-03
37			2023-08-18
38	2023		2023-08-30
39			2023-09-06
40			2023-09-06
41	A	A	2023-09-21
42	C	C	2023-09-21
43			2023-09-22
44	2023 3		2023-10-24
45			2023-10-24
46			2023-11-11
47			2023-11-25
48			2023-11-25



