

6 5 [2006]100 2006 6 14 2006
2006 7 14 2006 7 20 2006
2018 11 28
< >
2018 39
2020 8 4



.....	2
.....	1
.....	2
.....	7
.....	23
.....	25
.....	30
.....	31
.....	32
.....	43
.....	49
.....	56
.....	57
.....	63
.....	65
.....	68
.....	69
.....	75
.....	81
.....	83
.....	100
.....	111
.....	112
.....	112
.....	115



“ ”

“ ”

“ ”

“ ”

“ ”

“ ”

“ ”

“ ”

“ ”

“ ”

“ ”

“ ”

“ ”

“ ”

“ ”

“ ”

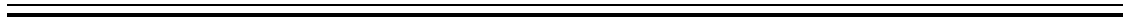

1

200

2

3

4

5

6

7

8

2020 9 1

9

10

2003 10 28

2012 12 28

2013 6 1

2015 4 24

<

>

11

2013 3 15

6 1

12

2019 7 26

9 1

25

26

27

28

29

30

31

32

33

34 T

35 $T+n$ T n (T)

36

37

38

52

10

53

54

55 A

/

56 C



" "

1 2 27 28

1995 7 31

1 2 27 28

010-65051166

1

ESG

1968 1 2023 11

2023 10

1994 10

2001 2

2001 2 2009

9

2009 9 2015 1

2014 12

2019 5

000166

06806

2015 8 2019 5

	2019	6	2023	10			
			601881			06881	
					2022	9	2023 10
						1989	7
			2016	1			
	1981	10		2023	6		
			"		"		
	2006	7					
		/					/
			601066			06066	
			2003	6			2006
6					2017	12	
			1977	2	2023	6	
							1999
7	2011	11					
			601398			01398	
	"	"					
	2011	11	2016	4			
	2014	9	2016	4			2016
5	2022	8					
			601688			06886	
					1999	7	
			2005	1			
	1969	6			2020	2	
			2023	4			

			600061			2023	6
					2008	5	2008 11
		2008	11	2010	8		2010
8		2014	8				2013 3
		2014	8				
2014	8		2017	5			2016 8
			2017	5	2018	3	2017
						2017	
12							

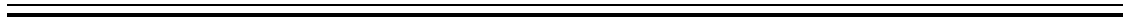

1981 12 1988 10

1963 11 2022 6

1999 11 1988 7

1999 10

01359

01177

000877

2013 7 2019 8

601988 03988

2018 11 2019 11

601611

2011 1 2023 8

02328

1985 7 1988 6

1997 6

1997 9 1999 9

• 1949 4 2020 2

2019 1

2017 2005

1979 1997

1997 2012 Judge Si nyi

2012 2016

2016 2010 11 2017

11 601328

03328 1981

1981 2 2023 6

MBA

2009 5

2016 8 2 \$ • ~ 2013

9 2014 9 Wertheim

2003 7 | / «

2005 7

2007 9 2008 9

2009 1

2

1965 1 2020 8

2017 6 # · ¢ 2015 10 " "

" " 1991 6 2005 5

2020 2
08130

1982 1 1993 11

The University of Oxford

CEA

1980 12 2020 2

2020 2 2011 7

/

2003 7 2011 7

2003 7 2009 7

2010 7

3

1968 1 2023 11

2023 10 1994 10

2001 2

2001 2 2009

9

2009 9 2015 1

2014 12

2019 5

000166 06806

2015 8 2019 5

2019 6 2023 10

601881 06881

2022 9 2023 10

1989 7

2016 1



1977 6 2018 4
2017 2 2023 9 2020 11
2023 9 2022 6
2023 11 2023 9
2004 5
1999 7 2002 6
2002 7 2004 4
1998 7
2018 7 Kellogg
(Kellogg School of Management Northwestern University)EMBA
1966 2 2021 10
2021 8 1994
4 2021 8
2020 5 2021 8
1990 4 1994 4
1990
4
1974 10 2023 1
2019 11 2000 1
2008 1
2005
1,500
(2006-2010)



1997

2000

1971 8

2023 1

2022 12

2023 9

"

"

1992

2003

1974 11

2023 1

2022 12

2022 7

1998

2010 1

1996

1998

1974 7

2023 4

2023 9

601881

06881

1998 7

2011 6



	1964	2		2015	4					
			2009	5						1993
9	2008	8								
2002	9								1987	7
					1993	9				
(Northeastern University)										
(Leonard N. Stern School of Business of New York University)										
	1997	6								
		1966	3		2017	6				
2020	12							1998	12	2005
12										
						2005	12		2008	1
					2008	1		2011	11	
						2005	12		2010	4

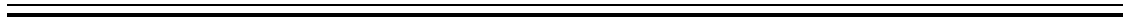

1967 12 2017 6
2004 4
2011 3 2015 2
1991 7 1996 3
STONE Group 1996 4 2004 3
Bank One N. A. 1991 7
1997 7
1971 10 2015 5 2011 9
1998 4
1995 5 1997 8
1993
6 1996 6
1979 9 2020 5
2003 7
2001
2003
1976 3 2021 10
2021 3
2018 9 2021 3
2016 2
2018 9 2010 7 2016

2							PMO
	2003	7	2010	7	IBM SOA		IBM
							1998 7
						2003	7
		1972	8	2021	12		
2021	11					2009	6
		2016	1		2017	10	
			2008	8	2009	3	
	2004	9	2008	7			
1993	7						2000 7
4							
				2020			
						2016	7 2020
10							
5							



6

1

2

3

4

5

6

7

8

9

10

11

12

13

14

15

16

15

17

18

19

20

21

22

23

24

25

26

1

2



1

2

3

4

5

6

7

8

3

1

2

3

4

5

1



2

3

4





" "

1

1983 10 31

1998 24

010 66594942

95566

1998

110

60

QFII RQFII QDII

2023 3 31

1038

993 QDII 49

FOF



"

"

2007

" SAS70" " AAF01/06" " ISAE3402" " SSAE16"

2020

" ISAE3402" " SSAE16"

,



1

1

1

2 27

28

1995 7 31

482,725.6868

1

2 27

28

010-65051166

2

1

1

1983 10 31

1

95566

2

2666

"

95532

<http://www.china-invs.cn/>

3

1088 7

6

1088 7

6

400-821-9031

<https://www.lufunds.com/>

4

190 2

190 2

95021 / 4001818188

<http://fund.eastmoney.com/>

5

76 ()1 4 1-7-2

4000988511

4000888816

<http://kenterui.jd.com/>

6

969 3 5 599

4000-766-123

<http://www.fund123.cn>

7

1 4 401-2

010-62680527 400-619-9059

<http://www.hcfunds.com>

8

1500

400-799-1888

www.520fund.com.cn

9

1-5

95177

www.snjijin.com

10

1 903

952555

www.5ifund.com

11

10 4 1 103

95055

www.duxiaoman.com

12

3000 2719

020-89629066

<http://www.yingmi.cn/>

13

1 A 201

95017

1 8

www.tenganxinxi.com

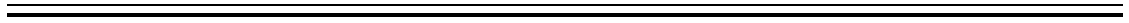

6 5 [2006]100 2006 6 14 2006
2006 7 14 2006 7 20 2006
2018 11 28
< >
2018 39
2020 8 4



1

2

3

1

2

3

4

5

1

2

T 7 ()

3

(T)

T+1

T

T+2 ()



1

1

2

0.01

0.01

3

4

5

1

A

C

A		C
M		
M 100	1.50%	0%
100 M 200	1.00%	
200 M 500	0.60%	
M 500	1000 /	

2

T	A	C
T 7	1.50%	1.50%
7 T 30	0.75%	0.50%
30 T 1	0.50	0.00%
T 1	0.00%	0.00%

30

30

3

75%

3

6

50%

6

25%

3

4

5

1



/(1)

/ A

②

=

/ A

2

0.60% 5 A 1.0500

A

50,000/ 1 0.60% 49,701.79

50,000 49,701.79 298.21

49,701.79/1.0500 47,335.04

5 A A

1.0500 47,335.04 A

550 A

0 A 1.0500

:

0

5,500,000-0 5,500,000

5,500,000/1.0500 5,238,095.24

550 A A

1.0500 5,238,095.24 A

2 C

= / C

		550		C	
0		C			1.0500
			:		
		5,500,000/1.0500		5,238,095.24	
		550		C	C
		1.0500		5,238,095.24	C
2	A	C			
		"	"		T
		×			
		×			
		=			
		2			
		5	A	5	
	1.50%		A		1.0500
		=50,000×	1.0500=	52,500	
		52,500×	1.50%=	787.50	
		=52,500	787.50	51,712.50	
		5	A	5	
A			1.0500		51,712.50
		5	C	10	
	0.50%		C		1.0200

$$=50,000 \times 1.0200 = 51,000$$

$$51,000 \times 0.50\% = 255.00$$

$$=51,000 + 255.00 = 50,745.00$$

	5	C	10	
C		1.0200	50,745.00	
3				
T	=T		/T	
			4	5
			T	
	T+1			
1				
2				
3				
4				
5				
6		50%		
7				
	50%		50%	

8

1 2 3 5 6 8

7

1

2

3

4

5

6

50%

7

4



1

(

)

10%

2

1

2

10%

3

10%

" 1

" " 2

"



4 2 ()

20

3

3

1

2

1

1

3

1

1





) (

<2, [B&B] ASSOC



1

ROE

2

3

4



5

6

1

1

80%

2

5%

3

10

4

10



5
10
6
20
7 ()
10
8
10
9 BBB (BBB)
3
10
11
40%
1
12 ()
15%
30%
13
1
10%
2
95%



3

20%

20%

4

15%

30%

30%

14

15%

15

16

140%

17

2

9

14

15

10

6



2

1

2

3

4

5

6

7

*5%+

*5%

300

1			
2			
3			
4			
		2023	3
1.1			
			%
1		272,414,259.31	88.40
		272,414,259.31	88.40
2		-	-

3		-	-
		-	-
		-	-
4		-	-
5		-	-
6		-	-
		-	-
7		35,672,558.28	11.58
8		57,919.06	0.02
9		308,144,736.65	100.00

1.2

1.2.1

			%
A		12,219,280.80	4.09
B		-	-
C		216,877,468.11	72.67
D		-	-
E		-	-
F		9,647,616.00	3.23
G		17,053,506.08	5.71
H		-	-
I		7,968,637.32	2.67
J		-	-
K		-	-
L		8,647,751.00	2.90
M		-	-
N		-	-
O		-	-
P		-	-
Q		-	-
R		-	-
S		-	-
		272,414,259.31	91.27

1.2.2

1.3

1.3.1

					%
1	600026		1,261,354	17,053,506.08	5.71
2	002937		775,200	16,511,760.00	5.53
3	000100	TCL	3,820,000	15,585,600.00	5.22
4	000963		228,400	9,647,616.00	3.23
5	301035		126,900	9,073,350.00	3.04
6	002709		331,000	8,946,930.00	3.00
7	300750		43,200	8,770,896.00	2.94
8	600138		714,100	8,647,751.00	2.90
9	300986		519,820	8,296,327.20	2.78
10	603966		855,840	7	

1.10

1.10.1

1.10.2

1.10.3

1.11

1.11.1

1.11.2

1.11.3



1.11.6

2020 8 4

2023 9 30

1

A

	-10.32%	0.97%	-3.53%	0.82%	-6.79%	0.15%
	-15.94%	0.97%	-7.89%	0.78%	-8.05%	0.19%
	-2.96%	1.03%	-2.44%	0.89%	-0.52%	0.14%
	-16.22%	1.12%	-16.83%	1.02%	0.61%	0.10%
	-13.84%	1.11%	-19.72%	1.01%	5.88%	0.10%

C

	-10.44%	0.97%	-3.53%	0.82%	-6.91%	0.15%
	-16.15%	0.97%	-7.89%	0.78%	-8.26%	0.19%

	-3.44%	1.03%	-2.44%	0.89%	-1.00%	0.14%
	-17.47%	1.12%	-16.83%	1.02%	-0.64%	0.10%
	-17.08%	1.11%	-19.01%	1.02%	1.93%	0.09%

2

中金精选A类份额累计净值增长率与同期业绩比较基准收益率的历史走势对比图

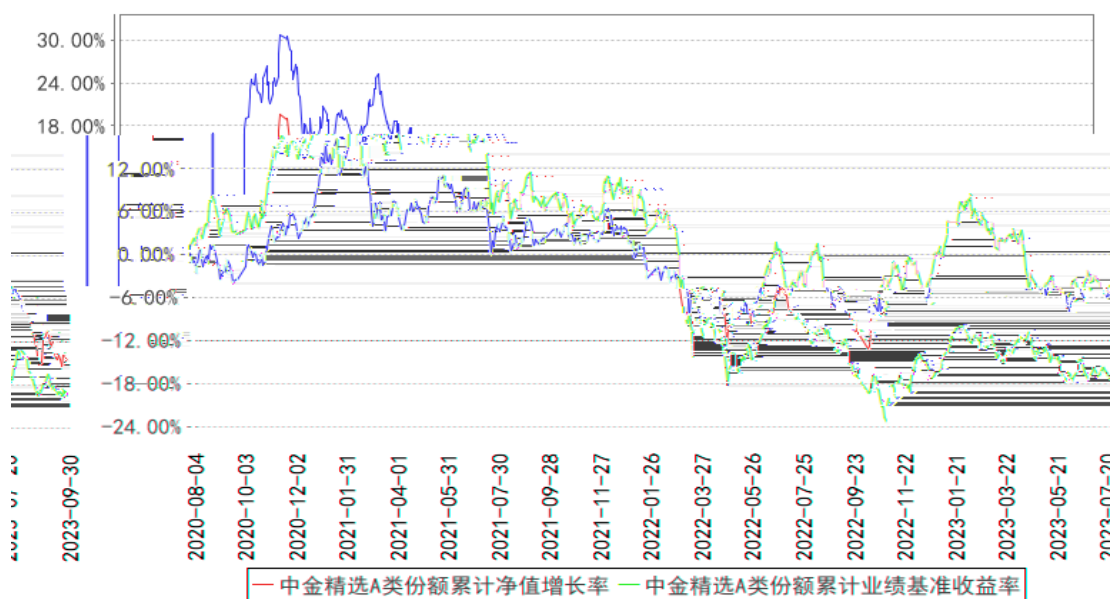

中金精选C类份额累计净值增长率与同期业绩比较基准收益率的历史走势对比图

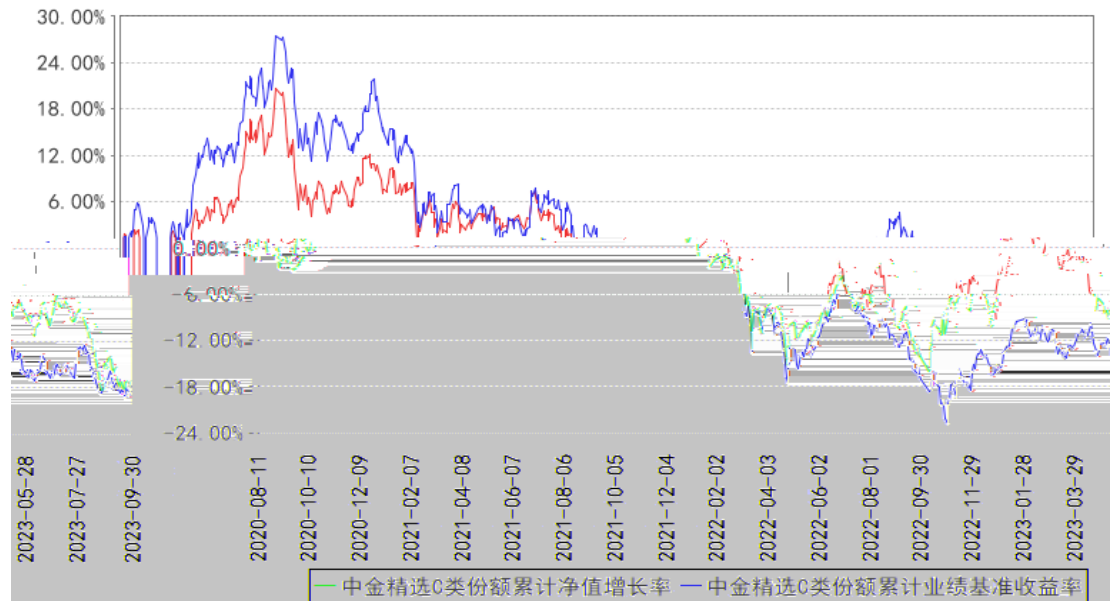





0.25%

1

1

2

3

4

5

6

2

1

2

3

3

4

5

6

7

8

9



1

0.0001

5

2

4



2

3

(" ")

4

3

1

2

3

4

4

1

2

0.25%

0.5%

3

1



1

ç

Bf **ü** **yo**





1

2

3 C

4

5

6

7

8

9

10

1

1.20%

H $E \times 1.20\% \div$

H

E

2

0.2%

H E×0.2%÷

H

E

3 C

A

C

0.5%

C

0.5%

H E×0.5%÷

H C

E C

C

5

"

"

4 10

1

2

3

4





1

2

1 1 12 31

3

4

5

6

7

1

2

3



"

"

"

"

1

2



1

2

3

4



15

2

20%

"

"

2



1

2

3

4

5

6

7

8

9

12

12

10

11

12

13

14

15

16

17

18



19

20

21

22

30 40 45

200

5000

23

10



10



1

1

2

3

4

5

6

7

,

8

2

3

1

1



2

3

50%

"

"

"

"

2

(

)

3

1

2

10%

3

10%

" 1

" " 2

"

4

2

()

20

"

"

"

"

4



4

1

80%

2

3

4

5

2023 12

31

2023

12

31

5

IT

/

/

6

7

1

2

3

4

5

1

2



1

2

1

2

6

3

4

1

30

2

3

4

1

2



3

4

5

6

7

5

6

5

15



1

1 | | J | | "

2

3

4

5

6

7

8

9

10



15

16

17

2

1

2

3

4

5

6

7

8

9

10

11

12

13

14

15

16

15

17

18

19

20

21

22

23

24

25

26



1

1

2

3

4

5

6

7

2

1

2

3

4

5

6

7

8

9

10

11

15

12

13

14

15

16

17

18

19



3

4

5

6

7

8

9

1

1

2

3

4

5

6

7

8



9

10

11

10%

10%

12

13

2

1

2

3

4

5

1

2

3

10

60

60

4

10%

10%



10

60

10%

10%

10

60

5

10%

10%

10%

10%

30

6

1

30

1

2

3

4

5

6

7

2

3

1

1

2

3

6

2



1

2

2

3

3

6

4

3

3

4

1

2

1

50%

50%

2

30

2

1

2

1

1

2

3

1



4

2

5

2

1

2



1

2

6

3

4

1

30

2

3

4

1

2

3

4

5

6

7

5

6







1

:

1983 10 31

1998 24

1



(

)

2

1

80%

2

5%

3

10

4

10

5

10

6

20

7

()

10

8

.

.



3

10

11

1

12

(

)

15%

13

1

10%

2

95%

3

20%

20%

80%

4

15%

30%

30%

14

15%

15

16

140%

17

2 9 14 15

10

6



1

2

3



1

2

3

4

5

1

2

3

4

1

2

3

4

'á 6, @ X X“ ëô ñ Ve• æ• %€U%o {Q) "C ^ œù (_ ã ¯ äÉ Q ðje

15

1

2

3

4

5

0.25%

0.5%

6



7

8

20





1

2

1			2020-8-4
2			2020-8-10
3			2020-9-21
4			2020-11-04
5	2020	4	2021-1-22
6			2021-2-25
7	2020		2021-3-30
8			2021-4-13
9	2021	1	2021-4-21
10	2021	2	2021-7-21
11			2021-8-2
12	2021		2021-8-28
13			2021-10-26

14			2021-10-26
15		2021 3	2021-10-27
16	A	A	2021-11-13
17			2021-12-30
18		2021 4	2022-01-21
19			2022-01-24
20			2022-02-18
21		2021	2022-03-30
22			2022-04-18
23		2022 1	2022-04-21
24			2022-07-02
25		2022 2	2022-07-20
26			2022-08-29
27		2022	2022-08-30
28		2022 3	2022-10-26
29		2022 4	2023-01-20
30			2023-02-21

31	2022		2023-03-30
32			2023-04-14
33	2023	1	2023-04-20
34	2023	2	2023-

